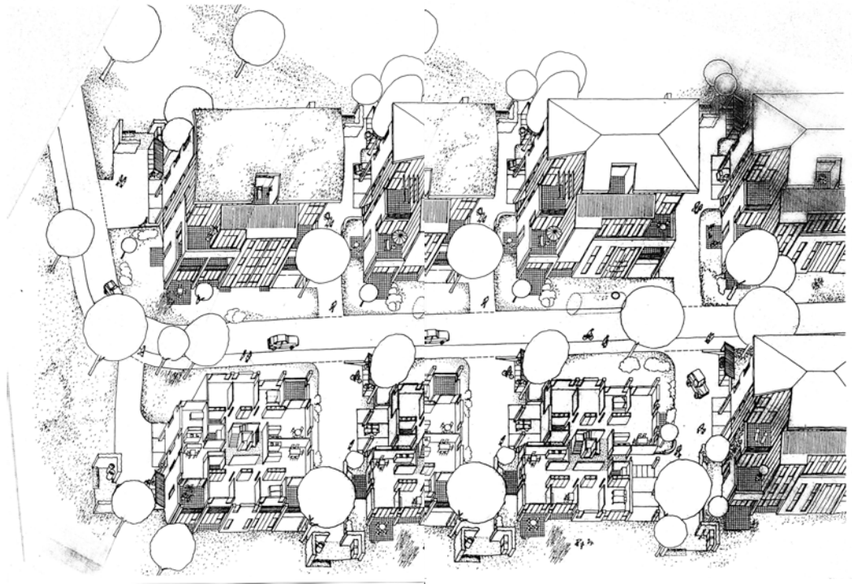

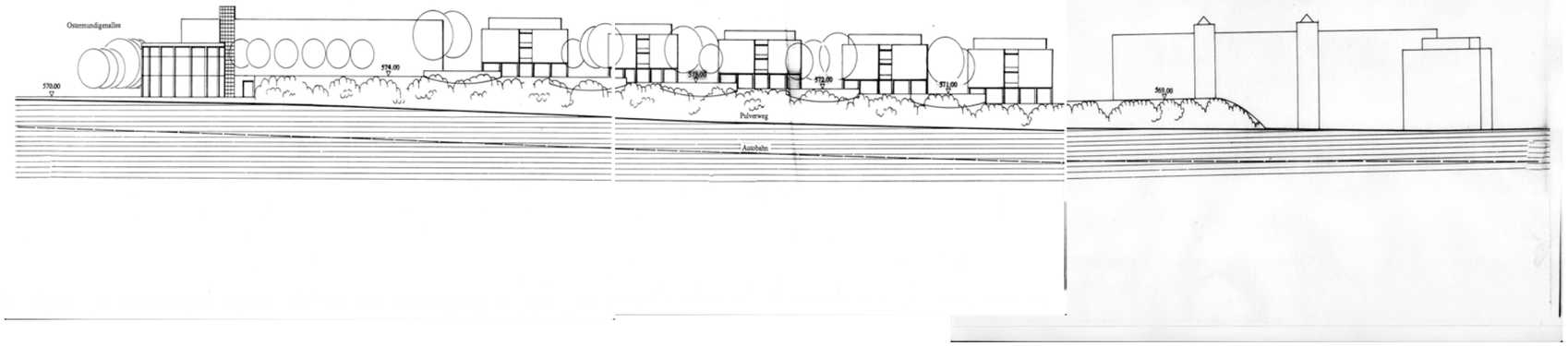

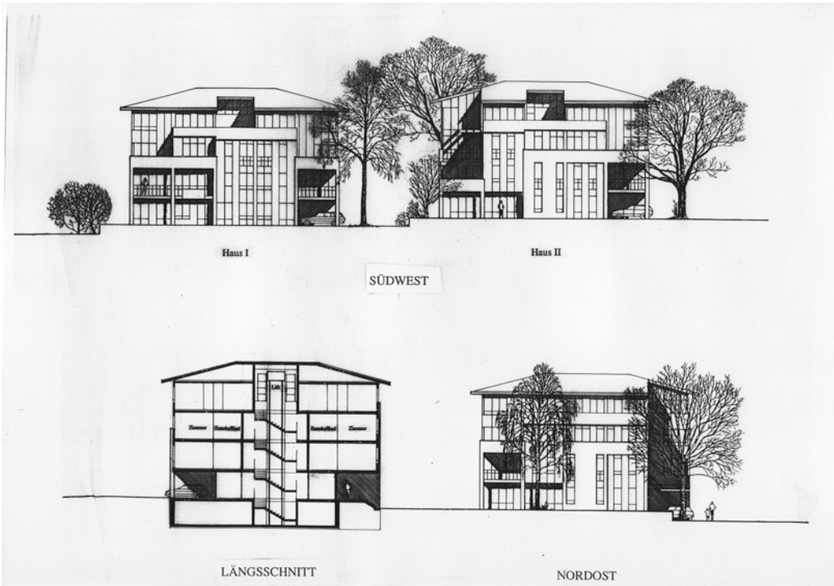

1990

"Villa Urbana"

Wohnüberbauung Baumgarten Ost

Wohn- und Büro / Gewerbebauten

Burgergemeinde Bern

ARC
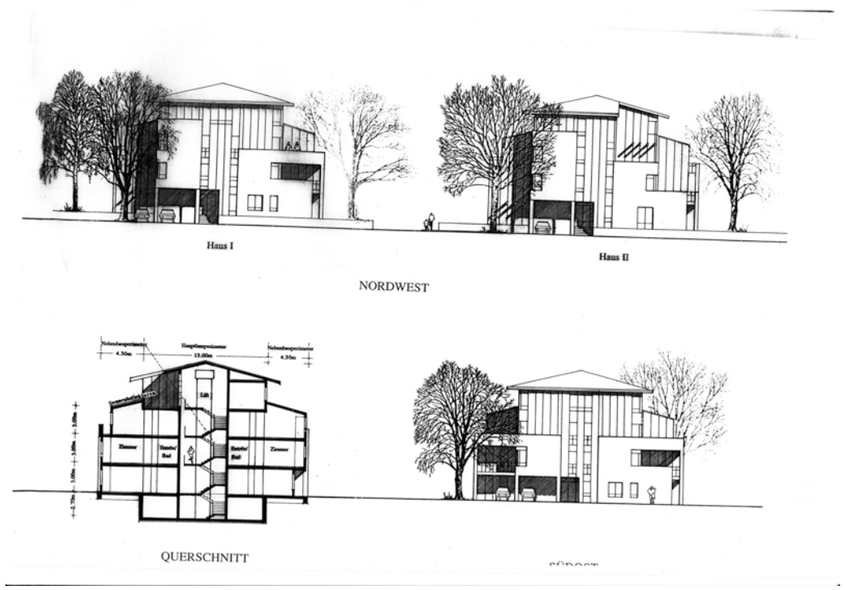
Dipl. Architekten & Planer ETH/SIA/SWB GmbH Zentweg 21 3006 Bern Tel: 031 932 21 31 Fax: 031 931 08 50 email mail@arc-bern.ch